DESIGN PUBLIC HEARING MAP
PROJECT U-3109
F.A. PROJECT: STP-19(1)
ALAMANCE COUNTY
RELOCATION OF NC119 FROM THE
I-85 INTERCHANGE TO SOUTH OF SR 1917
ROLL 2 OF 4

TYPICAL SECTIONS

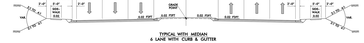

(52) CLINTON JAMES D & BONNIE L
(53) SHERMON DANIEL R & TRACY L
(6) ELLIOTT JOHN THOMAS & LORNA K
(42) OAKLAND FIELDSTONE LIMITED PARTNERSHIP
(43) GRAFF ROBERT T & CANDACE L
(44) ROSENBERG BRYAN S & BONNIE L
(45) MARTIN KRISTIA & PHILIP SMITH
(46) SHERARD ELTON RAY JR & FREYDA
(47) CRUTCHFIELD MARSHALL & LESLEY
(48) ROBERSON WILLIAM R & DEBBIE R
(49) CLARK MONTA D
(50) DAVIS REGINALD JOEL & CHARITY
(51) SAITO JOHN & NIKKI
(53) FLOOD GARY D & FATIMA C
(13) YAKOLA SCOTT D & AMY A MOORE
(14) WILLIAMS DELPHINE EMMA
(15) HUNTER THOMAS R & SWITZER KIMBERLEY M
(16) FAUCETTE JACK L & VERNA D
(17) COOPER CLAUDEAN
(18) KOSMOS EDWARD J & VIRGINIA E
(19) BISHOP RUFUS JR & KAREN R
(20) HODGES JAMES BRANDON & SHANNON
(21) FOY ROBERT E III & KATHERINE R
(22) CRISP ROSE MICHELE ROGERS
(23) OAKLAND FIELDSTONE LIMITED PARTNERSHIP
(24) OAKLAND FIELDSTONE LIMITED PARTNERSHIP
(25) WALKER STEPHEN C II & RACHEL B
(26) DELGADILLO JUAN CARLOS DE LUNA
(27) CORE RAYVONN D & STEPHANIE R
(28) GRAHAM NEIL C JR & JENNIFER E
(29) BUESING LESLIE C & SUZANNE N
(30) LEWIS ROBERT J & JENNIFER E
(31) SAWYER SCOTT C & LAURIE A
(72) CHILDRESS JASON L & ARRINGTON HARRIET L
(73) ANGEL SEAN JEFFEREY P & TERRY L
(74) GIBBS SHAWN T & CUNNINGHAM DANELLE M
(75) RILEY DAVID C & KRISTEN C
(77) FIELDSTONE FARMS HOMEOWNERS ASSOC INC
(78) GRIFFIN GLENN EDWARD & MARY E
(79) HONORE CAROLYN A
(80) SMALL HENRY R & MARA D
(81) NEW FORTIS CORP LIMITED PARTNERSHIP
(82) CLEMONS TOBY JAY & GREER R
(83) PERRY WILLIAM T & MICHELLE F
(84) DUKE POWER CO
(85) COX JAMES A & NYLA CARMICHAEL POUST MCGILL
(86) FARRISH SHARRON
(87) HERNANDEZ ROBERT M & KATHERINE
(88) BLOOM O JOSH & CARE L
(89) FREEMAN ALBERT L & LORR R
(90) JACKSON ELIZABETH S
(91) MIDDLETON BRUCE L & GERL
(92) DODD JAMES OLIN JR & PATRICIA
(93) HENDERSON KERTIS A & JOAN E
(93) AUTON SEAN E & DANA K
(95) HAYES ADDE, C/O RAY DEAL
(96) PHELPS ROBERT J INC\C/O LEE SETTLE
(97) LATTA CLEOTHER
(97) LATTA CLEOTHER
(98) HOLT MATTHEW HERS\C/O ROSE LAMBERT
(99) JACKSON LEE PROPERTIES INC
(100) CRAWFORD MATTHEW HERS\C/O CATHY
(101) MORRIS BARBARA R\JEAN C ROGERS
(102) FITZGRALD SEAN PATRICK &\FITZERALD
(103) SILER MARIAN & DENNIS ROBINSON
(104) CRAWFORD MATTHEW HERS\C/O CATHY
(105) CRAWFORD MATTHEW HERS\C/O CATHY
(106) COVINGTON JOSEPH LEE & SARAH W
(107) LAND AUGUST H SR & DOREATHA
(108) JACKSON LEE PROPERTIES INC
(109) HARNON JOHN H
(110) HARNON JOHN H
(111) SNIPES MARILYN HOLT
(112) GORDON ERVIN & LATONIA\
(113) CHESTNUT SCOTT V & SARAH B\
(114) PETTIFORD KATHY\
(115) KERCE MICHAEL D & JESSICA J\
(116) BUCHANAN ALAN R & HELEN M\
(117) ROYAL CHADRICK W & AMY H\
(118) MITRANYAN B & DORTHE B\
(119) MIZELLE CHRISTOPHER B & JANET\
(120) SNYDER MARK P & PAMELA L\
(121) NEW FORTIS CORPORATION\
(122) SAWYER ALAN V & KALIN\
(123) GREER STEVEN A & SHARON L C\
(124) KUNDRATA JOEL\

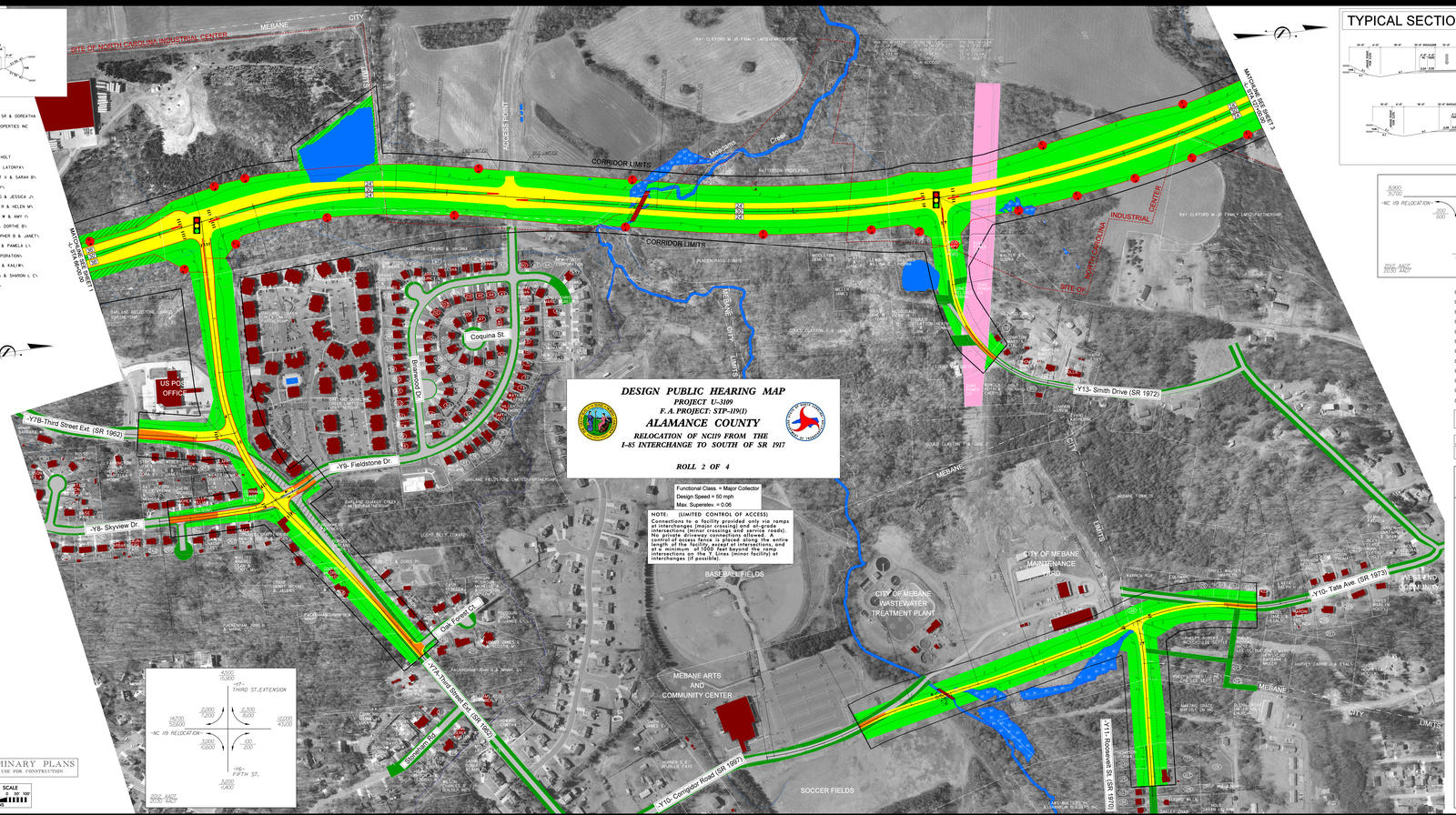
SITE OF NORTH CAROLINA INDUSTRIAL CENTER
MEBANE
CITY
LIMITS
ACCESS POINT
CORRIDOR LIMITS
Meadows
CREEK
PATTERSON PROPERTIES
MEBANE-ROXBORO RD
MEBANE-ROXBORO RD
MEBANE-ROXBORO RD